Westminster Presbyterian Church

June 5, 2022 **11:00 am**

WELCOME

MOMENT FOR STEWARDSHIP WPC Endowment

PRELUDE O God, Thou Holy God SIGFRIED KARG-ELERT

♦CALL TO WORSHIP

One: How manifold are your works, O Lord!
All: In wisdom you have made them all; the earth is full of your creatures.
One: You send forth your Spirit, and they are created;
All: And so you renew the face of the earth.
One: Our soul waits for the Lord; the Lord is our help and our shield.
For our heart is glad in him, because we trust in his holy name.
All: Let your steadfast love, O Lord, be upon us, even as we hope in you.

♦INVOCATION AND THE LORD'S PRAYER

Our Father who art in heaven, hallowed be thy name. Thy kingdom come, thy will be done, on earth as it is in heaven. Give us this day our daily bread; and forgive us our debts, as we forgive our debtors; and lead us not into temptation, but deliver us from evil. For thine is the kingdom and the power and the glory, forever. Amen.

♦HYMN NO. 32 I Sing the Mighty Power of God ELLACOMBE

♦PRAYER OF CONFESSION

Lord, you know us and love us. Jesus knew that God had given all things into his hand and that he had come from God and was going back to God, so he laid aside his fears. We hold on to ours. Jesus offered to wash the disciples' feet. We walk away. Jesus knew he would be betrayed, but he still loved. We hold grudges. Hear our confession of sin and help us give our fear to you. Help us turn toward you. Help us to forgive as you have forgiven us. Hear our prayers, O Lord.

SILENT CONFESSION

♦ASSURANCE OF GOD'S PARDON

♦SONG OF RESPONSE GLORIA PATRI

Glory be to the Father, and to the Son, and to the Holy Ghost;
as it was in the beginning, is now, and ever shall be, world without end.
Amen, amen.

♦SHARING THE PEACE OF CHRIST

One: The peace of Christ be with you.
All: And also with you.

Time For Children To Shine — Dee Bee Wright

Following the Children's Time at the 11:00 am worship service, children ages 3-5 K (Children's Church) will gather in the narthex with adult leaders and then be led to the Children's Building. Parents may pick them up following the service.

Scripture Lesson — Matthew 4:18-22 — Pew Bible N.T. Page 3

One: The Word of the Lord.
All: Thanks be to God.

Sermon — Stained Glass Gospel 2: Jesus Calls Disciples

♦Hymn of No. 721 — Lord, You Have Come to the Lakeshore — Pescador De Hombres

The Sacrament of the Lord's Supper

Invitation to the Lord's table

Anthem — A Communion Invitation — Craig Courtney

Sanctuary Choir

Come, if you are lonely, My door is open wide. All of you are welcome, come and step inside.
Enter with My blessing, no one is denied. Come, sit at My table, come, sit by My side.
Come, if you are thirsty, I will pour the wine. If you hunger, take this bread, sit with Me and dine.
Ev'ry weary trav'ler, ev'ry throubled soul, rest for just a moment and leave the table whole.

♦Affirmation of Faith — The Apostles' Creed

I believe in God the Father Almighty,
maker of heaven and earth,
and in Jesus Christ his only Son our Lord;
who was conceived by the Holy Ghost,
born of the Virgin Mary,
suffered under Pontius Pilate,
was crucified, dead, and buried;
he descended into hell;
the third day he rose again from the dead;
he ascended into heaven,
and sitteth on the right hand
of God the Father Almighty;
from thence he shall come to judge the quick and the dead.
I believe in the Holy Ghost;
the holy catholic church;
the communion of saints;
the forgiveness of sins;
the resurrection of the body; and the life everlasting. Amen

The Great Thanksgiving

One: The Lord be with you.
All: And also with you.
One: Lift up your hearts.
All: We lift them up to the Lord.
One: Let us give thanks to the Lord our God.
All: It is right to give our thanks and praise.

Prayer

Sharing the Bread and the Cup

Prayer after Communion

♦ Hymn No. 726 — Will You Come and Follow Me — Kelvingrove

♦ Benediction

♦ Postlude — Voluntary in E Minor — John Stanley

♦ *Please stand, if able*

Leading the service today: Daniel Smoak, Pastor; Lissa Long, Pastor; Robin Zemp, Music.

11:00 am Livestream at www.wpccharleston.org, YouTube (Westminster Presbyterian Charleston)

Permission to podcast/stream the music in this service obtained from CCLI License #277890

"Lord, You Have Come to the Lakeshore" Text, English Trans. © 1979, 1987, 1989 Cesáreo Gabaráin (Published by OCP) Music © 1979, 1987, 1989 Cesáreo Gabaráin (Published by OCP) || Music Harm. © 1987 OCP. Reprinted and streamed with permission under ONE LICENSE #A-736219. All rights reserved.

"Will You Come and Follow Me" Words: John L. Bell and Graham Maule © 1987 WGRG, Iona Community (admin. GIA Publications, Inc.); Music: Scottish melody, arr. John L. Bell © 1987 WGRG, Iona Community (admin. GIA Publications, Inc.) Streamed with permission under ONE LICENSE #A736219. All rights reserved.

Acolytes are Mac Ferguson and Faith Towne.
Ushers are Carole Russell, Sandy Pell, Nathan Ward, Ben Whitener
Children's Church volunteers are Ashleigh and Mark Patrick.

WELCOME TO WESTMINSTER

- We are delighted you have joined us for worship, and we hope you are encouraged and strengthened in the faith.
- New here? Please fill out a Connect Card and place it in the offering plate.
- The nursery is available for children 2 and under in the Children's Building. We'll gather pertinent information upon check-in and be able to contact you during the service should a need arise.
- Parents who need to step out of the sanctuary for a while to tend to the needs of infants or small children can find privacy down the hall in the church parlor, family restroom, or in the church nursery.
- Worship bags and worship worksheets are available in the narthex for preschool and elementary age children.
- Following Time for Children (11:00 only) children ages 2-3k (Wee Church) 4-5k (Children's Church) will gather in the narthex with adult leaders and then be led to the Children's Building. Parents may pick them up following the service.
- Hearing devices, magnifying sheets, and large print hymnals are available in the narthex.
- If you have a prayer request or questions about faith, life, or being part of the Westminster family, we invite you to reach out to one of our pastors.
    - o Pastor Daniel Smoak, 843-872-1001
    - o Pastor Lissa Long, 843-810-2232
- For more information about Westminster or to subscribe to our weekly ENews and email updates visit www.wpccharleston.org

SUNDAY SCHOOL

Children's classes, age 3—5th grade are located in the classrooms in the Christian Education building.
Youth and Adult classes are located in Covenant Hall classrooms.

- **Children Sunday School -** Growing in God's Love
- **Youth grades 6th -12th** - Teen Devotions and Discussions
- **Cary Grayson Class** - moves through the Bible examining God's Word, book by book. They are in Leviticus. Room 4.
- **Anchor Class** - Studying I & II Thessalonians Books are provided. Anchor Class meet in Room 1.

A NEW SUMMER SUNDAY SCHOOL: BIBLE IN ART

We'll study the Prodigal Son, Storm on the Sea of Galilee, Prayer, the Sermon on the Mount, and other Scriptures using the artwork of Rembrandt, Van Gogh, and other artists who sought to share the meaning of the stories through their paintings. Pastor Daniel and Pastor Lissa are leading; all are invited; we meet in the main room of Covenant Hall starting today at 10:00 am.

This is a good class for those who can attend every week or those who are can only make it a time or two.

FROM THE WESTMINSTER PULPIT

Last week, we began a NEW sermon series called Stained Glass Gospel. We'll study the scriptures from the life of Jesus which inspired the stained glass windows of the Westminster sanctuary.

6/5 Stained Glass Gospel 2: Jesus Calls Disciples
Matthew 4:18-22. "Come and follow me." The compelling case for being a Jesus follower.

6/12 Stained Glass Gospel 3: Jesus Works Miracles
John 2:1-11. Water into wine, the first of the miracles, kicks off a pattern of miracles confirming his identity.

6/19 Stained Glass Gospel 4: Jesus Sees Our Pain
John 4:4-42. Jesus "sees" the pain and humiliation of the woman at the well.

6/26 Stained Glass Gospel 5: Jesus Loves the Little Children
Mark 10:13-16. Jesus calls the children to himself.
There is something about them that demonstrates the Kingdom.

TODAY WE SHARE THE SACRAMENT OF THE LORD'S SUPPER

All who profess faith in Jesus Christ as Lord and Savior are invited to share in the bread and the cup. For those in the Sanctuary please use the prepared elements you received when you arrived. For those worshiping online, gather juice and bread (or wine or crackers) to participate. Children are invited to the table provided they've had instruction at home or in Westminster's worship prep class (1st grade).

WONDERFUL WEDNESDAY SUPPER

Join us every Wednesday for a delicious supper for adults and children at 6:00 pm in Covenant Hall. $7 per person, $20 cap per family. This week's menu is BBQ sandwiches, potato salad, coleslaw, green salad, dessert. Menu may be changed due to the shortage of some foods.

THE LOVE LANGUAGES OF DISCIPLESHIP

After Wonderful Wednesday Supper on June 8, Pastor Lissa will briefly share some of what she's learning in her DMin studies. Join us for supper and a chance to learn about "The Love Languages of Discipleship". We'll wrap up by 7:00 pm.

NEW HERE? MAKE SOME CONNECTIONS AT WESTMINSTER TODAY

Connections: An opportunity for those visiting or new who want to meet others and learn more about LIFE at Westminster. Connections classes are offered on the first Sunday of every month. We meet from 10:00 – 10:40 in Pastor Daniel's office at the end of the Admin Hall. Kids are welcome or can go to Sunday School/Nursery.

ALL CHURCH BEACH DAY TODAY 4:00—6:00 PM

Join us today for some fun, outdoor fellowship at the beach! Look for the WPC Blue Banner by Folly Beach County Park Access. We'll also have access to the Pelican Watch Pavilion at the Folly Beach County Park for restrooms, etc. WPC is providing bottled water and snacks. Families should bring chairs, towels, sunscreen, beach toys, etc.

THIS WEEK AT WESTMINSTER

Sunday, June 5

9:00 am	Worship Service
10:00 am	Sunday School
10:00 am	Connections Class, Pastor's office
11:00 am	Worship Service
4:00 pm	All Church Beach Day, Folly Beach County Park
7:00 pm	AA Meeting, Covenant Hall

Monday, June 6

9:00 am	Preschool Camp
6:00 pm	Officer Training, Sanctuary
6:00 pm	Scout Troop 79 Leadership, Room 4
7:00 pm	Scout Troop 79

Tuesday, June 7

9:00 am	Preschool Camp
6:30 am	Toastmasters, Covenant Hall
10:00 am	Staff Meeting, Pastor's Office
10:00 am	Hands of Christ, Room 4

Wednesday, June 8

9:00 am	Preschool Camp
6:00 pm	Wonderful Wednesday Supper, BBQ sandwiches
7:00 pm	Sanctuary Choir, Sanctuary
7:00 pm	AA Meeting, Covenant Hall

Thursday, June 9

9:00 am	Preschool Camp

Sunday, June 12

9:00 am	Worship Service
10:00 am	Sunday School
11:00 am	Worship Service
12:00 pm	Montreat Youth Conference– leaving
7:00 pm	AA Meeting, Covenant Hall

IS GOD CALLING YOU TO JOIN THE WESTMINSTER FAMILY?

Here's how you can do it.

1. Please fill out a Connect Card and place it in the offering plate or you may fill out an online New Member form under the visitor tab at wpccharleston.org or using the QR code.
2. One of our Pastors or someone from the Membership Committee will quickly be in touch, providing an opportunity individually or with a group to learn more about the church.
3. On a Sunday morning, you'll attend a meeting with the Session for reception into membership. We'll handle paperwork if you're transferring from another church or arrange baptism if you've never been baptized.
4. That same Sunday morning, you'll be introduced to the congregation during worship.

Questions? Speak with an usher or one of our pastors following the service.

VIRTUAL FRIENDSHIP REGISTER

Please let us know you're here by completing the Virtual Friendship Register. Simply scan the QR code with your smartphone camera to open or find on our website under the Quick Links, Virtual Friendship Register

WAYS TO GIVE TITHES AND OFFERINGS

Church Pew Envelope: Place cash or check in the Pew Envelope and drop it in the Offering Plate in the Narthex.
Online: Click the "Give Now" button in the top right of our homepage at wpccharleston.org.
Text: Text "charlestonwpc" to 73256. Thank you for giving.

32 I Sing the Mighty Power of God

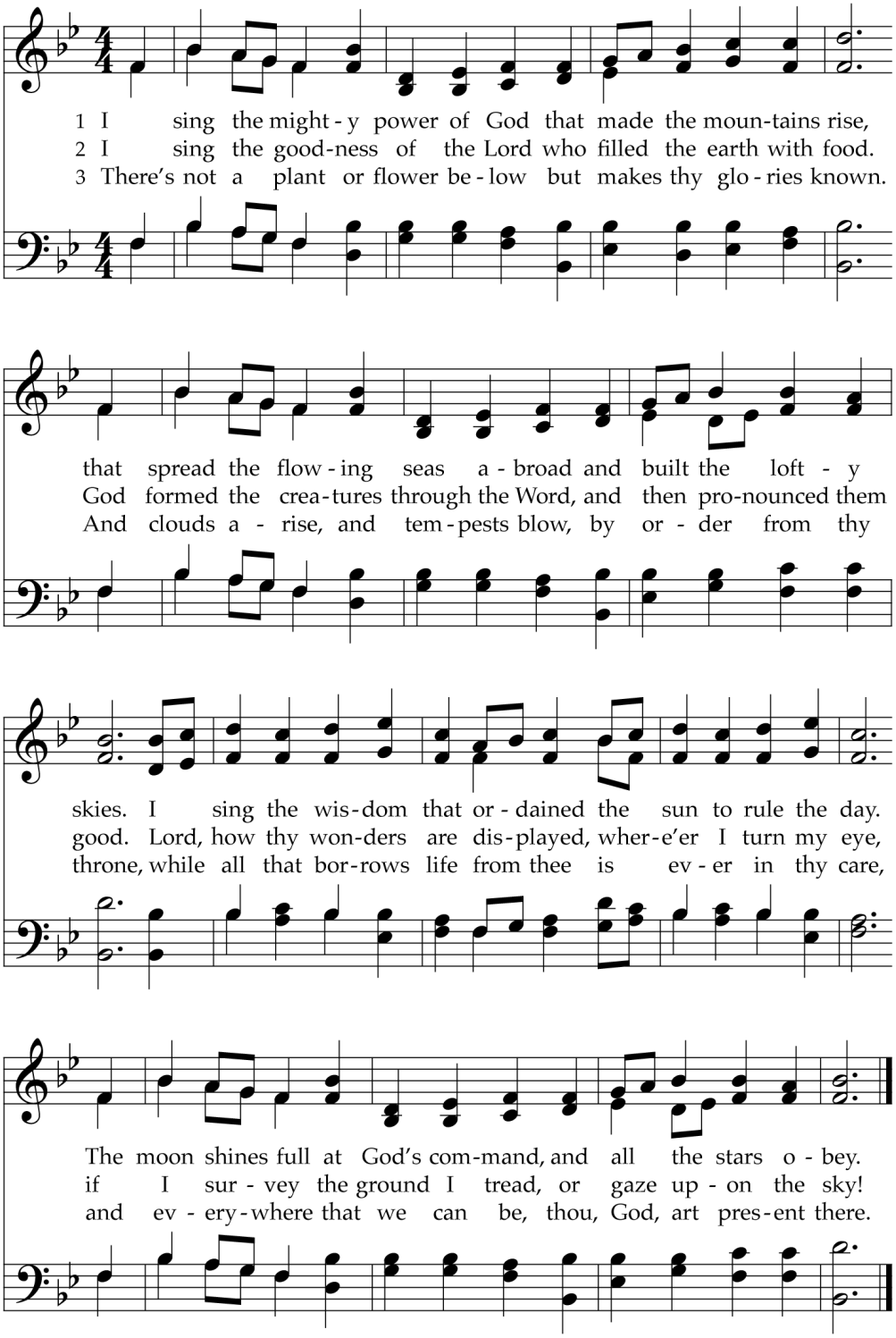

With minimal revision this text brings together six of the eight four-line stanzas in an 18th-century hymn written for children and originally headed "Praise for Creation and Providence." The anonymous German tune provides a fitting sense of breadth and wonder.

TEXT: Isaac Watts, 1715, alt. ELLACOMBE
MUSIC: *Gesangbuch der Herzogl. Wirtembergischen Katholischen Hofkapelle,* 1784; alt. 1868 CMD

721 Lord, You Have Come to the Lakeshore

Tú has venido a la orilla

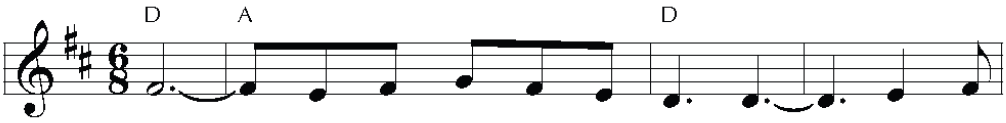

1 Lord, you have come to the lake - shore look - ing
2 You know so well my pos - ses - sions; my boat
3 You need my hands, full of car - ing, through my
4 You, who have fished oth - er o - ceans, ev - er

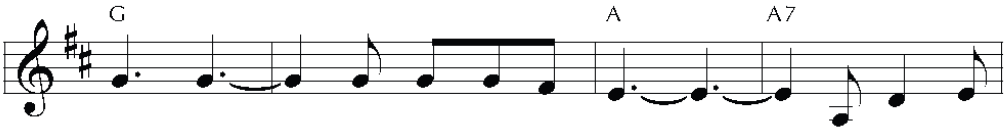

nei - ther for wealth - y nor wise ones; you on - ly
car - ries no gold and no weap - ons; you will
la - bors to give oth - ers rest and con - stant
longed for by souls who are wait - ing, my lov - ing

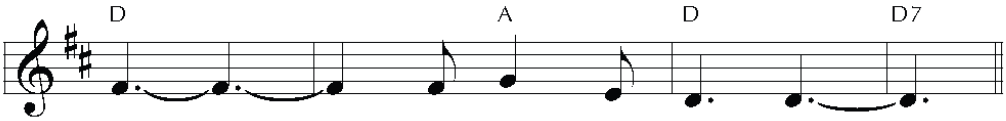

asked me to fol - low hum - bly.
find there my nets and la - bor.
love that keeps on lov - ing.
friend, as thus you call me:

Refrain / Estribillo

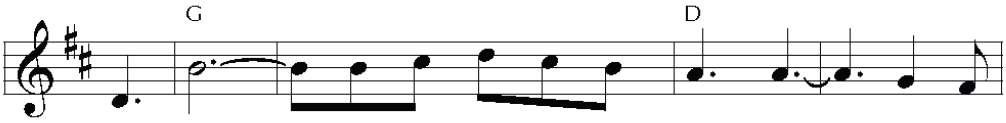

O Lord, with your eyes you have searched me, and while
Se - ñor, me has mi - ra - do a los o - jos, son - ri -

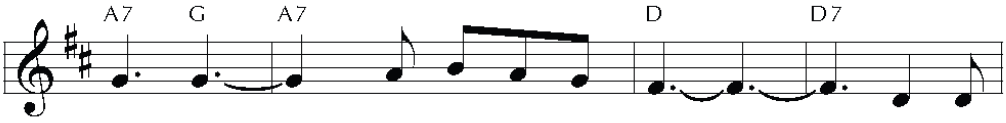

smil - ing have spo - ken my name; now my
en - do has di - cho mi nom - bre, en la a -

This is one of the most popular songs to emerge from the 1970s revival of religious song in Spain. It asks singers to become like the fishermen who left boats and nets to follow Jesus, first as disciples learning his way of love, then as apostles carrying that love to others.

TEXT: Cesáreo Gabaráin, 1979; English trans. Gertrude Suppe, George Lockwood, and Raquel Guttierez-Achón, 1988, alt.
MUSIC: Cesáreo Gabaráin, 1979; harm. Skinner Chávez-Melo, 1987
Text, English Trans., and Music © 1979, 1987, 1989 Cesáreo Gabaráin (Published by OCP)
Music Harm. © 1987 OCP

PESCADOR DE HOMBRES
8.10.10 with refrain

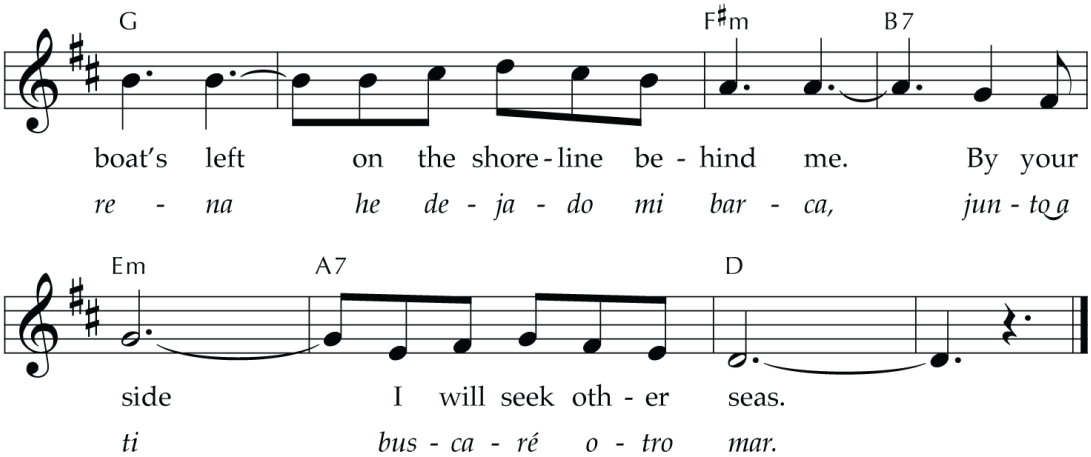
G
F♯m
B7
boat's left on the shore-line be-hind me. By your
re - na he de - ja - do mi bar - ca, jun - to a
Em
A7
D
side I will seek oth - er seas.
ti bus - ca - ré o - tro mar.

726 Will You Come and Follow Me

The Summons

Capo 3: (D) (A7) (Bm) (Em7) (Asus) (A)
F C7 Dm Gm7 Csus C

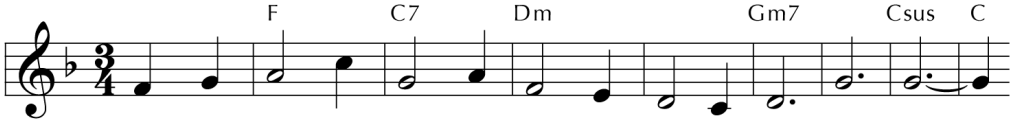

1 "Will you come and fol - low me if I but call your name?
2 "Will you leave your-self be-hind if I but call your name?
3 "Will you let the blind - ed see if I but call your name?
4 "Will you love the 'you' you hide if I but call your name?
5 Lord, your sum-mons ech - oes true when you but call my name.

(D) (A7) (Bm) (Em7) (G) (D)
F C7 Dm Gm7 B♭ F

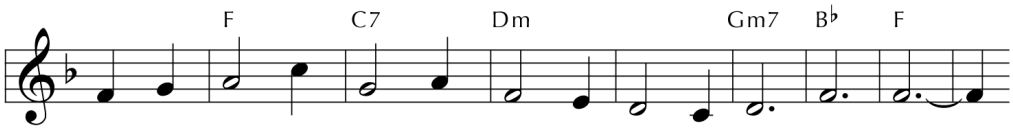

Will you go where you don't know and nev - er be the same?
Will you care for cruel and kind and nev - er be the same?
Will you set the pris - oners free and nev - er be the same?
Will you quell the fear in - side and nev - er be the same?
Let me turn and fol - low you and nev - er be the same.

(Em7) (G) (F♯m7) (G) (Asus) (A)
Gm7 B♭ Am7 B♭ Csus C

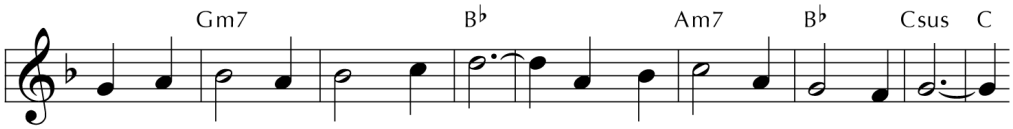

Will you let my love be shown; will you let my name be known;
Will you risk the hos - tile stare should your life at-tract or scare?
Will you kiss the lep - er clean, and do such as this un - seen,
Will you use the faith you've found to re-shape the world a - round,
In your com - pa - ny I'll go where your love and foot-steps show.

(D) (A7) (Bm) (Em7) (G) (D)
F C7 Dm Gm7 B♭ F

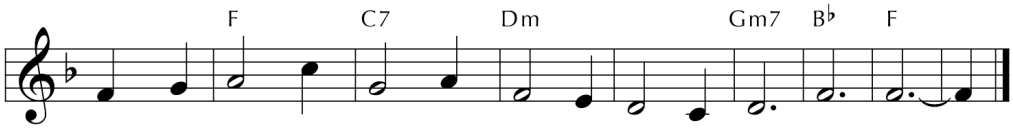

will you let my life be grown in you and you in me?"
Will you let me an - swer prayer in you and you in me?"
and ad - mit to what I mean in you and you in me?"
through my sight and touch and sound in you and you in me?"
Thus I'll move and live and grow in you and you in me.

The first four stanzas of this ballad-like hymn are understood to be in the voice of Christ, with the fifth reflecting the individual singer's response. Created for this traditional Scottish tune, the text was written to mark the conclusion of a youth volunteer's time of ministry.

TEXT: John L. Bell and Graham Maule, 1987
MUSIC: Scottish melody; arr. John L. Bell, 1987
Text and Music Arr. © 1987 WGRG, Iona Community (admin. GIA Publications, Inc.)

KELVINGROVE
13.13.7.7.13

Westminster Prays

Carol Cummings
Dart Willer
Bill Pennekamp
Kate Pennekamp
Sara McCoy
Love Moody
Karen Dangerfield
Lisa Wilcox
Harold Fountain
Nancy Plowden
Gary Brooks
Steve Buddin
Dick Unger
Anderson Scruggs
Pam Smith
Chad Waldrop
Libba Palmer
Marion Woodbury
Bryan Thomas
Gloria Purcell
Meg Powell
Keith Gordon
Larry Salley
Dot Dangerfield
Lydia Crosby
David Morris IV
Brian Carlow
Frances McLean
David Kerr
Sharon Hutchinson
Harper Croft
Jean Lewandowski
Branden Preus
Monnie Privette
Anne Willis
Julie Pell
Teresa Butts
Eleanor Woodbury
Ginny Yarborough
Joseph Beckham
Summer Garris
Mary Ashley Barbot
Joyce Aydlett
Daryn Baker
Curtis Sponseller
Sean Fitzgibbon
Thom Penney
Nikolai Fruth
Mary Martschink
Allene Buddin
Maryalice Vann
Jerry Hallman
Christina Miller
Meghan Hatfield
Sandy Pennekamp
Rachel Singletary
Sandy Pell
Caroline Cottingham
Fran Ligon
Donnie Woods
Chrissie Bosworth
Ginger Siefring
Martin Davis
Kevin Ritzel
Gloria Underhill
Barbara Johnston
Nita Rodemann
Will Kuenzel
Frank Painter
Jackie Epstein
Libba Johnson
Liz Shelor
Edward Godshall
Towne Family
Charles Reeves
Merrily Burnette
John Martschink
Brenda Jonsson
Judy Tag

Friend of the Week
Pat Coggins
201 W. 9th North St. Unit 93
Summerville, SC 29483

Mission of the Week
Food Pantry
1157 Sam Rittenberg Blvd.
Charleston, SC 29407

Church Family
Mike and Kaye Duck
Kevin and Sara Dwyer
Ralph and Susan Earhart

Westminster Session

Class of 2022: Nancy Dixon, Sandra Pell, Kendall Ramsay, Carole Russell, Nathan Snider, Graham Wade
Class of 2023: Matthew Akery, David Boyd, Earl Frasier, Brenda Gibson, George McAbee, Nathan Ward
Class of 2024: Norman Hook, Abbie Mobley, Karen Norman, Laura Patrick, Chuck Towne, Dee Bee Wright
Clerk - Carole Russell, **Assistant Treasurer** - Patty Stokes

Westminster Presbyterian Church
1157 Sam Rittenberg Boulevard, Charleston, SC 29407
www.wpccharleston.org (843) 766-8311

Rev. Dr. Daniel L. Smoak, Pastor, dsmoak@wpccharleston.org
Rev. Lissa Long, Associate Pastor, mlong@wpccharleston.org
Director of Youth and Children's Ministries, vacant
Mr. Robin Zemp, Director of Music, rzemp@wpccharleston.org
Mrs. Nita Rushton, Office Administrator, office@wpccharleston.org
Mrs. Tommye Owen, Financial Administrator, finance@wpccharleston.org
Mrs. Alicia Crosby, Preschool Director, preschool@wpccharleston.org
Mrs. Meg Dorsel, Communications Coordinator, maternity leave May 1—July 31